

| TCP ID | LOCATION                              |
|--------|---------------------------------------|
| TCP01  | WEST MOUNTAIN DR / EL CIELITO RD      |
| TCP02  | STANWOOD DR / EL CIELITO RD           |
| TCP03  | SYCAMORE CANYON RD / STANWOOD DR      |
| TCP04  | SYCAMORE CANYON RD / COYOTE RD        |
| TCP05  | EAST MOUNTAIN DR / COYOTE RD          |
| TCP06  | SYCAMORE CANYON RD / BARKER PASS RD   |
| TCP07  | SYCAMORE CANYON RD / COLD SPRINGS RD  |
| TCP08  | SYCAMORE CYN RD / EUCALYPTUS HILL RD  |
| TCP09  | EAST MOUNTAIN DR / COLD SPRINGS RD    |
| TCP10  | EAST VALLEY RD / SYCAMORE CANYON RD   |
| TCP11  | EAST VALLEY RD / HOT SPRINGS RD       |
| TCP12  | EAST MOUNTAIN DR / HOT SPRINGS RD     |
| TCP13  | EAST MOUNTAIN DRIVE / SAN YSIDRO RD   |
| TCP14  | EAST VALLEY RD / SAN YSIDRO RD        |
| TCP15  | EAST VALLEY RD / PARK LN              |
| TCP16  | EAST MOUNTAIN DR / PARK LN            |
| TCP17  | EAST VALLEY RD / ROMERO CANYON RD     |
| TCP18  | BELLA VISTA DRIVE / ROMERO CANYON RD  |
| TCP19  | EAST VALLEY RD / ORTEGA RIDGE RD      |
| TCP20  | EAST VALLEY RD / LADERA LN            |
| TCP21  | ALAMEDA PADRE SERRA / SYCAMORE CYN RD |
| TCP22  | ALAMEDA PADRE SERRA / SYCAMORE CYN RD |
| TCP23  | ALSTON RD / CAMINO VIEJO RD           |
| TCP24  | HOT SPRINGS RD / SYCAMORE CANYON RD   |
| TCP25  | HOT SPRINGS RD / OLIVE MILL RD        |
| TCP26  | COAST VILLAGE ROAD / OLIVE MILL RD    |
| TCP27  | NORTH JAMESON LN / SAN YSIDRO RD      |
| TCP28  | NORTH JAMESON LN / SHEFFIELD DR       |
| TCP29  | ORTEGA HILL ROAD / ORTEGA RIDGE RD    |
| TCP30  | EAST CABRILLO BLVD / NINOS DR         |
| TCP31  | NINOS DR                              |
| TCP32  | US 101 / SOUTH SALINAS ST             |
| TCP33  | EAST CABRILLO BLVD / HOT SPRINGS RD   |
| TCP34  | CHANNEL DR / EAST CABRILLO BLVD       |
| TCP35  | OLIVE MILL RD                         |
| TCP36  | S JAMESON LN / EUCALYPTUS LN          |

|                     | MTO 901 | MTO 903 | MTO 905 | MTO 907 | MTO 909 | MTO 911 | MTO 913 | MTO 915 | MTO 917 | MTO 919 | MTO 921 | MTO 923 | MTO 925 | MTO 927 | MTO 929 | MTO 931 | MTO 933 | MTO 935 | MTO 937 | MTO 939 | MTO 941 |
|---------------------|---------|---------|---------|---------|---------|---------|---------|---------|---------|---------|---------|---------|---------|---------|---------|---------|---------|---------|---------|---------|---------|
| Number of Parcels   | 34      | 86      | 70      | 149     | 66      | 34      | 23      | 177     | 310     | 214     | 602     | 179     | 307     | 373     | 222     | 458     | 287     | 107     | 171     | 434     | 109     |
| Population Day      | 18      | 65      | 29      | 269     | 30      | 15      | 12      | 146     | 2492    | 193     | 749     | 974     | 1168    | 318     | 213     | 1053    | 106     | 275     | 954     | 245     | 775     |
| Population Night    | 52      | 136     | 111     | 242     | 99      | 64      | 25      | 489     | 671     | 576     | 1628    | 290     | 1018    | 614     | 284     | 912     | 386     | 168     | 190     | 549     | 132     |
| Number of Buildings | 16      | 46      | 83      | 154     | 58      | 44      | 21      | 207     | 361     | 275     | 725     | 247     | 419     | 485     | 272     | 514     | 336     | 148     | 146     | 224     | 83      |

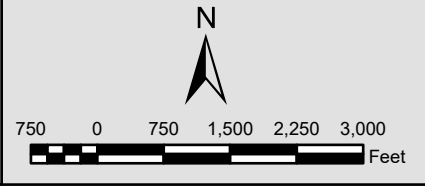

- Traffic Control Points (TCP)
- Evacuation Routes
- MFD Boundary
- Creeks & Rivers
- Streets



**MONTECITO FIRE DISTRICT**  
**Evacuation Plan - Overview**  
**20250819**  
 Compiled by ZWORLD GIS.